1st Euphonium

Die Forelle
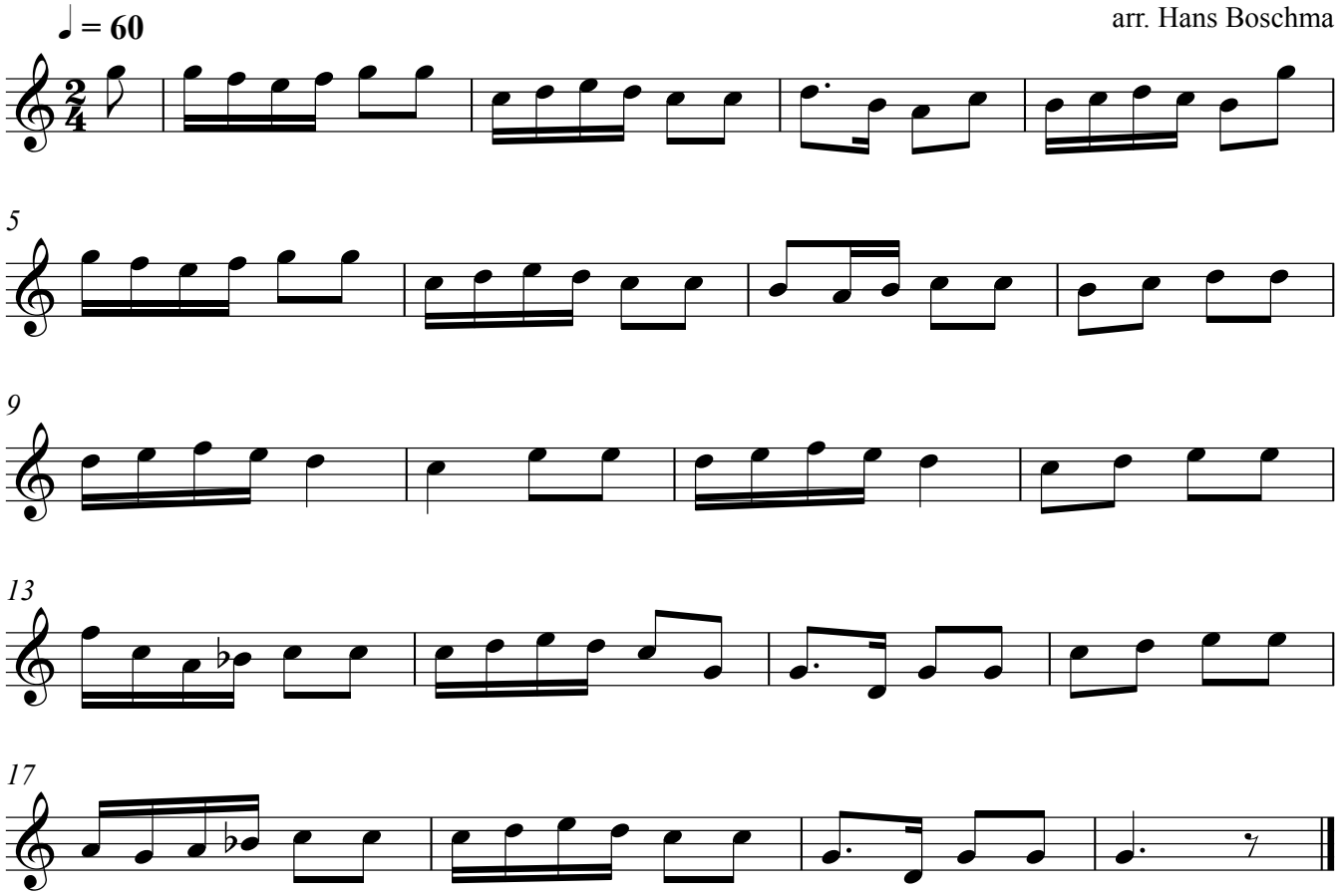
Fr. Shubert
arr. Hans Boschma